The Wombling Song

Arr. by Uke of Carl

Mike Batt

♩ = 127 Swing it.

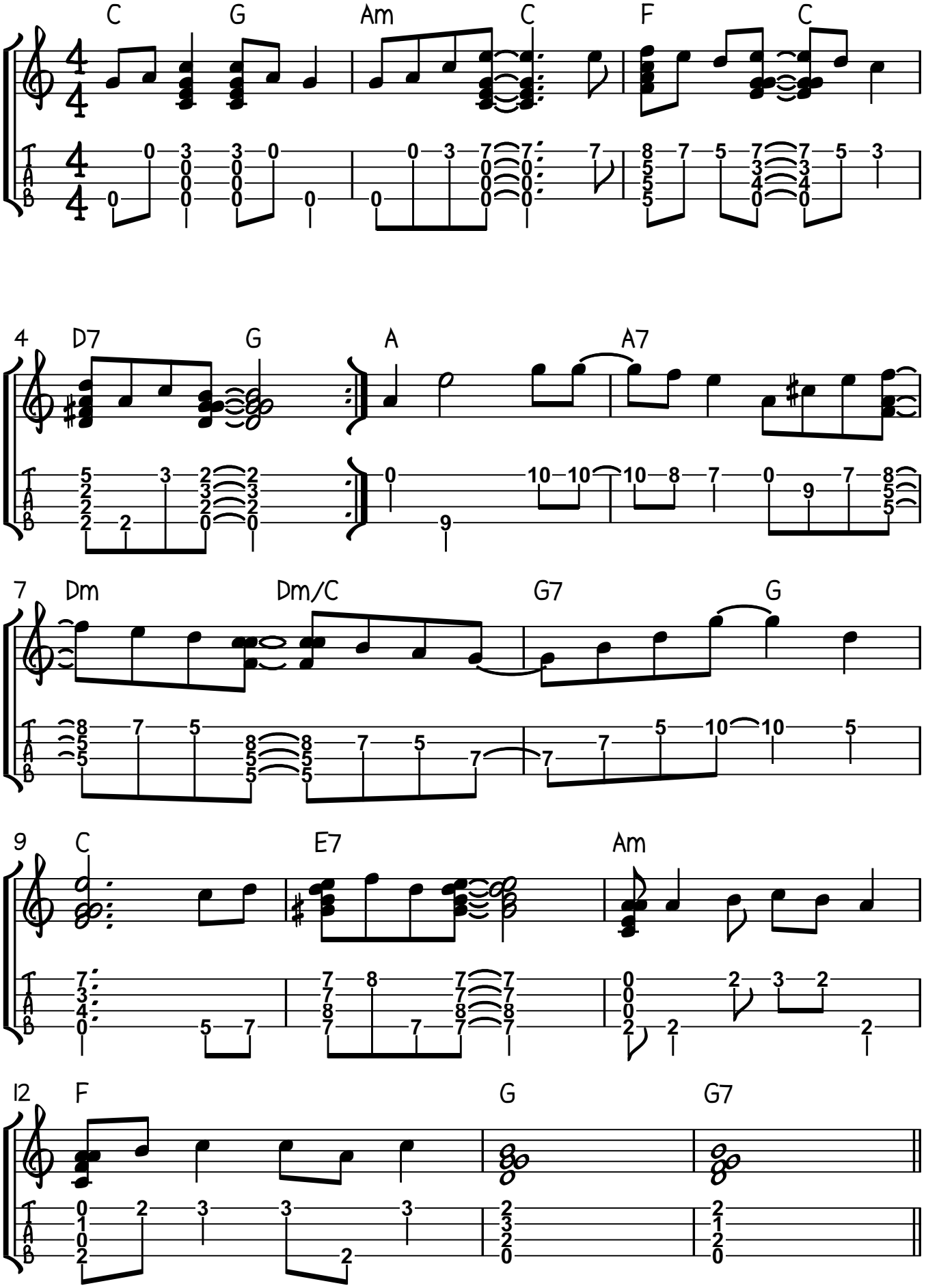

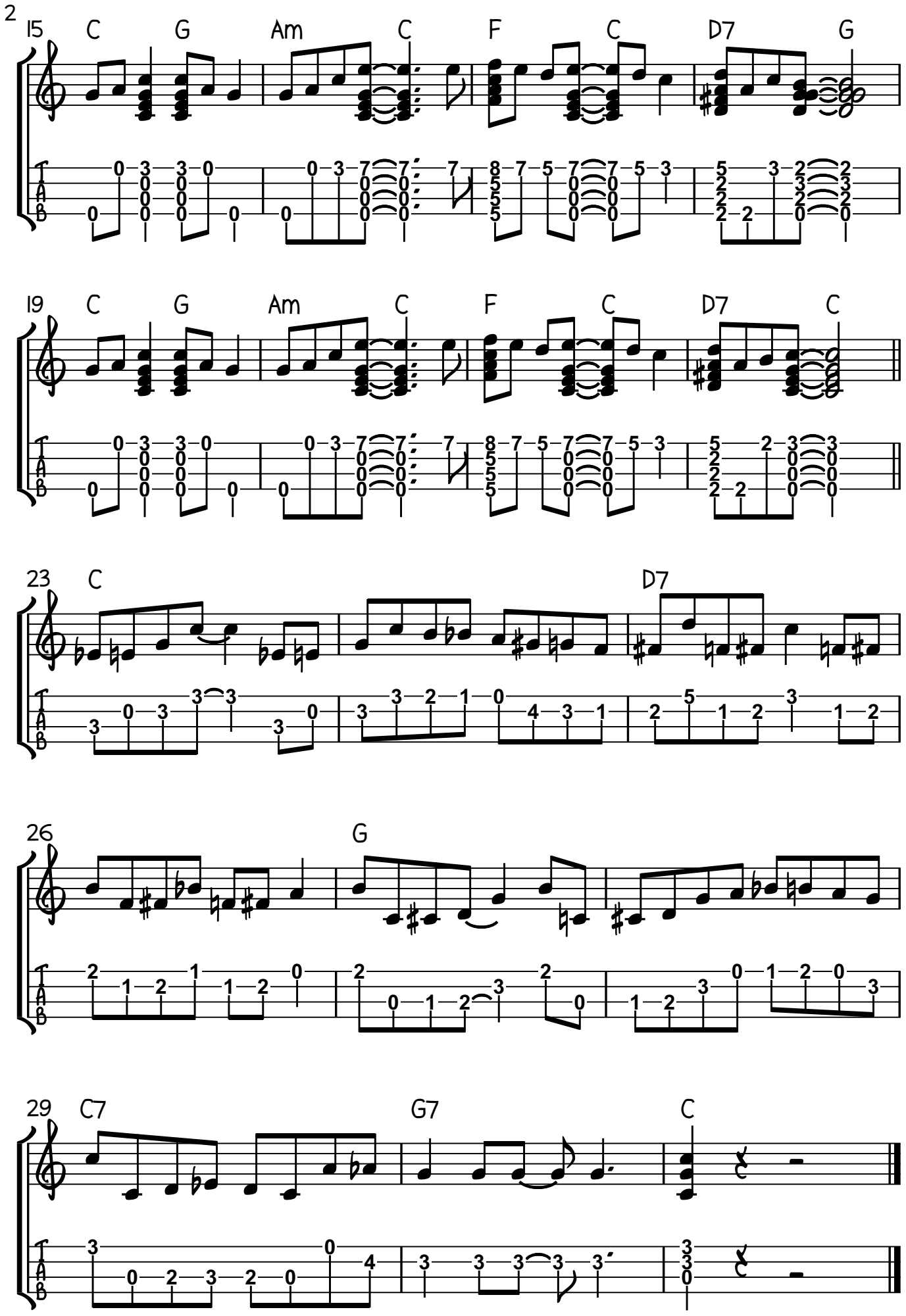
2
15 C G Am C F C D7 G
19 C G Am C F C D7 C
23 C D7
26 G
29 C7 G7 C